

ALTA CERTIFICATION

This is to certify that this plat and the survey on which it is based were made in accordance with "Minimum Standard Detail Requirements for ALTA/ACSM Land Title Surveys," jointly established and adopted by ALTA, ACSM and NSPS in 1999 and includes items 1, 2, 3, 4, 6, 7-1, 8, 9, 10, 11 of Table A thereof. Pursuant to the accuracy standards as adopted by ALTA, NSPS, and ACSM and in effect on the date of this certification, undersigned further certifies that the survey measurements were made in accordance with "Minimum Angle, Distance, and Closure Requirements for Survey Measurements which control Land Boundaries for ALTA/ACSM Land Title Surveys."

*Hay Dabney*  
SIGNATURE  
LS 2206

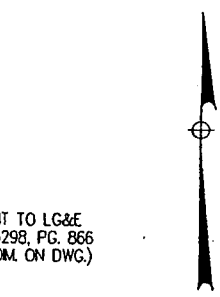
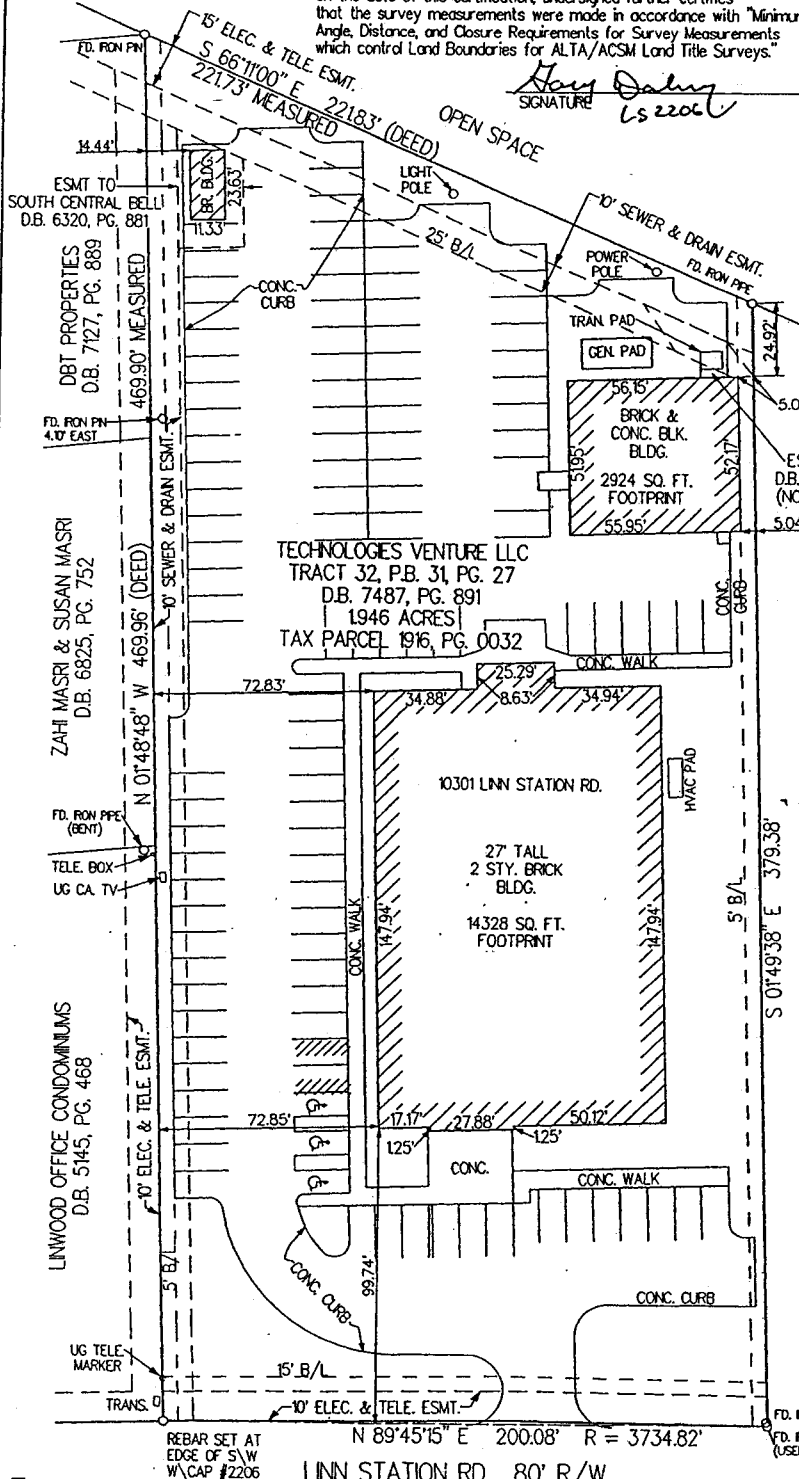
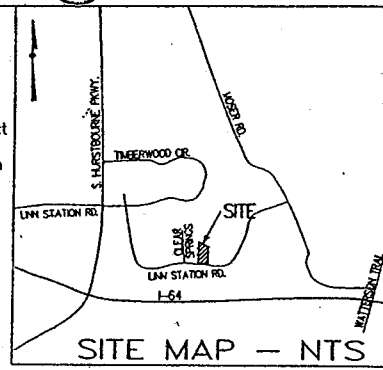

INDEPENDENCE SQUARE  
OFFICE CONDOMINIUMS  
D.B. 5191, PG. 323

ALTA SURVEY FOR:  
PROPOSED INSURED: CERLINN, LLC  
PROPERTY OWNER: C. ROBERT MONTGOMERY  
AND THOMAS O. EFLER, JR. CO-TRUSTEES  
OF THE TVL IRREVOCABLE TRUST.

- NOTES:
1. PROPERTY SUBJECT TO EASEMENTS AND RIGHT-OF-WAY OF RECORD.
  2. SOURCE OF TITLE : D.B. 8072, PG. 104
  3. THIS PROPERTY DOES NOT LIE WITHIN THE 100 YEAR FLOOD PLAIN PER FLOOD INSURANCE RATE MAP NUMBER 2111C0095 D DATED FEBRUARY 2, 1994
  4. THE REFERENCE MERIDIAN USED ON THIS PLAT TO DETERMINE THE DIRECTIONS OF SURVEY LINES WAS BASED ON THE LINE OF LINN STATION RD., AN 80' RIGHT-OF-WAY, AND TAKEN AS N 89°45'15" E.
  5. ZONING : OR-3 SW MIDDLETON

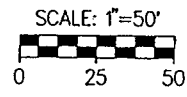

STATE OF KENTUCKY  
G.L. DABNEY  
2206  
LICENSED  
PROFESSIONAL  
LAND SURVEYOR

HEREBY CERTIFY THAT THIS PLAT WAS MADE UNDER MY SUPERVISION & IS CORRECT TO THE BEST OF MY KNOWLEDGE & BELIEF. DISTANCES AS SHOWN ON THIS PLAT HAVE NOT BEEN ADJUSTED FOR CLOSURE. THIS IS A CLASS 'A' SURVEY AND MEETS THE REQUIREMENTS OF A CLASS 'A' SURVEY.

*Hay Dabney* 4/14/03 SURVEYOR

ALTA SURVEY  
OF  
THE CERIDIAN BUILDING  
10301 LINN STATION ROAD  
JEFFERSONTOWN, KENTUCKY



SCALE: 1" = 50' DATE: 03-27-03  
KEAL & ASSOCIATES, Inc.  
Consulting Engineers  
Suite 524  
410 West Chestnut Street  
Louisville, Kentucky 40202  
(502) 583-1984

S:\CAD\DWG\10-000001\10-000001.DWG 03-27-03